

Create A Lasting Legacy

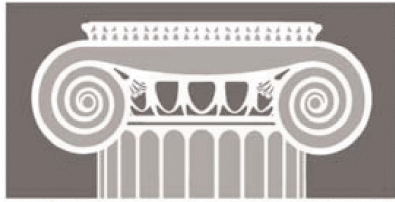

**Community
Foundation**
of the Eastern Shore, Inc.

You can make a legacy gift to your favorite charity. Even a small amount can have a big impact over time.

By using the power of endowment, Community Foundation funds are able to provide grants to nonprofit organizations and charitable needs in perpetuity.

Whether you are considering a current gift, or a planned gift to benefit charity at some point in the future, learn how we can help you create a lasting legacy for good, for ever.

www.cfes.org

1324 Belmont Avenue - Suite 401 / Salisbury, MD 21804
Phone: 410-742-9911 / Email: cfes@cfes.org

For Good --- For Ever

The Community Players of Salisbury Presents



Snoopy!!!

**Musical Director
Susan Robinson**

**Choreographer
Jennifer L. Schindler**

The Musical

**Directed by
Ken Johnson**

Feb. 18, 19 - 8pm & Feb. 20 - 2pm

Feb. 25, 26 - 8pm & Feb. 27 - 2pm

**Wor-Wic Community College
Guerrieri Center Auditorium**

Salisbury Music

& INSTRUMENT REPAIR

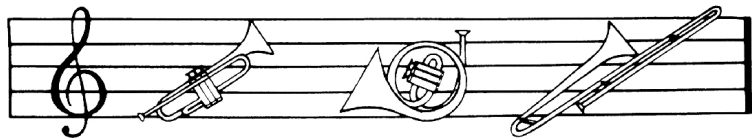

Need your trumpet fixed?

Need a piano tuned?

**Need to rent a flute for
your daughter?**

**Need to rent a grand piano
for your son's wedding?**

**Need a case for your old
saxophone?**

salisburymusic.com

salisburymusic@comcast.net

925 Eastern Shore Drive

410.543.1200

Patrons 2010-2011

Sustaining Members

Dr. Lynne Everett

Tom & Susan Robinson

Guardians

Kel & Debby Nagel

In Memory of Mary E. Spencer

Benefactors

Mrs. Mildred Palmer

Ed & Donna Prager

Angels

In Memory of Anna C. Allen

Chris & Ann Marie Barnes

Richard & Nanette Bird

In Memory of Chris Bosies

Lloyd & Alice Foard

Dance Unlimited - Barbara S. Hanson

Stephen & Holly Hearn

Rod & Pat Layton

Fred G. Livingood

Lillian & Lester Simpson

Stephanie T. Willey

Donors

Fred & Nancy Althaus

Anonymous

Ron & Jackie Ayers

Petra & Kevin Berstein

Andy & Marilyn Booth

The Bounds Family

Jane S. Buckley

Michael & Annette Conger

John & Carol DeBerardinis

Camilla E. Disharoon

Judy Ferrand

Edwin & Norma Fleischer

Hamilton & Kathleen Fox

Mr. & Mrs. Gordan D. Gladden

Joanne F. Hearne

Irvyng & Bernice Herrick

John & Ann Hynes

Adrienne & Lewis Kadushin

Jim & Donna Kaylor

Chuck & Sheila Lemak

Jean & Ralph Lopez

Jack Lynch

Ken & Liz MacFarlane

Mary Frances Macon

Jack & Alverta McKenna

Dick & Margy Meeks

Jim & Pam Miller

William & Faye Morin

Susanne Morris

Jan & Bill Owens

Marian L. Patterson

Jim & Jan Perdue

Susan Potts

Roland & Miriam Scheck

Gerry Schmidlin

Haroldine Shaner

Edward & Barbara Stephens

Lee & Many Sternor

David & Ginny Studley

Mary & Stephanie Taylor

Shirley Thomas Taylor

Richard & Augusta Thomas

Mr. & Mrs. Clifford Topham

Alice M. Tweedy

Dan & Kate Zimmerman

Sponsors

Mr. & Mrs. James Anthenelli

Barbara Benton

Anne Cuomo

Hawkins Family

Bob & Elenore Hoekstra

Alfred Huffer

Kurt Ludwick & Tina Dayton

William C. Pepper

Eleanore Ramsey

Beverly A. Thompson

Anonymous

Friends

Ellen & Charles Bloodsworth

Bob & Kay Hutchinson

Arline B. Mascarich

Mark N. Maselli

John & Sandy Millenburg

Dorothy Paris Moon

Kathryn L. Phillips

Eleanor Plachta

Mr. Richard Sames

Richard & Karyl Tyler

Mary Ann Welsh

Special Acknowledgments

Christ United Methodist Church
Clear Channel Radio
Comcast Spotlight
Great Scott Broadcasting
Jones and Dryden Truck Rental
Peninsula Regional Hospital
Salisbury School
Salisbury – Wicomico Arts Council
Soul Discovery Church
Wor-Wic Community College
WBOC – TV

A special thank you to those individuals who assisted us,
but whose names do not appear here.

Thank You

WOR-WIC COMMUNITY COLLEGE

Guerrieri Hall, on the campus of Wor-Wic Community College, continues to be the location for our second and third shows of the season. Tickets should be purchased in advance due to the limited seating.

Visit us on the Internet

Do you want more information about upcoming shows?
Do you want to buy tickets for an upcoming show?
Would you like some history of Community Players?
Would you like to see pictures from past shows?

Check us out on the web at
www.communityplayersofsalisbury.org/

218th
Production

73rd
Year

Community Players of Salisbury, Inc.

presents

Snoopy!!!

Based on the Comic Strip "PEANUTS"
by Charles M. Schulz

Book by Charles M. Schulz Creative Associates,
Warren Lockhart, Arthur Whitelaw and Michael L. Grace

Music By Larry Grossman

Directed by

Ken Johnson

Music Direction by

Susan Robinson

Choreography by

Jennifer Livingston Schindler

Guerrieri Center at WorWic Community College

Friday, February 18 & 25, 2011 at 8:00 PM
Saturday, February 19 & 26, 2011 at 8:00 PM
Sunday, February 20 & 27, 2011 at 2:00 PM

Presented through special arrangement with Tams Witmark
All authorized performance materials are also supplied by
Tams-Witmark Music Library, Inc.
560 Lexington Avenue, New York, NY 10022

*This production was made possible, in part, by a grant from the
Salisbury Wicomico Arts Council, awarded by the MD State
Arts Council and the National Endowment for the Arts.*



**Offices in
Salisbury, Berlin, and Seaford**

**Call 410-749-4154
or
Toll Free 1-877-749-4154**

**Visit us on the web at
<http://www.peninsulaortho.com>**



211 Phillip Morris Drive
Salisbury, MD 21804
www.christsby.com

Weekly Worship Services

Saturday

Saturday Nite Lite - 6 PM

Sunday

Arise - 8:30 AM

Encounter - 9:45 AM

Celebration - 11:00 AM

Sunday School for all ages - 9:45 AM

Rev. Bill Green, Pastor

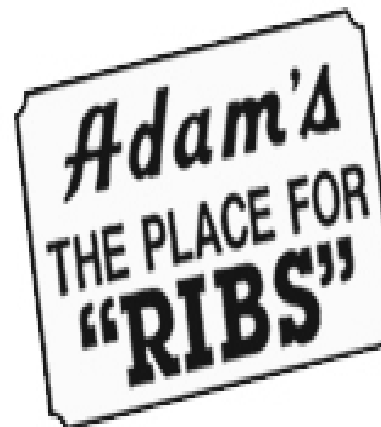
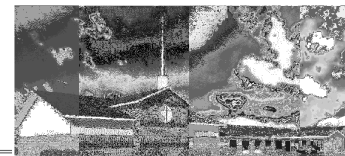

219 N. Fruitland Blvd.
(Rt. 13)
Fruitland, MD 21826
410-749-6961

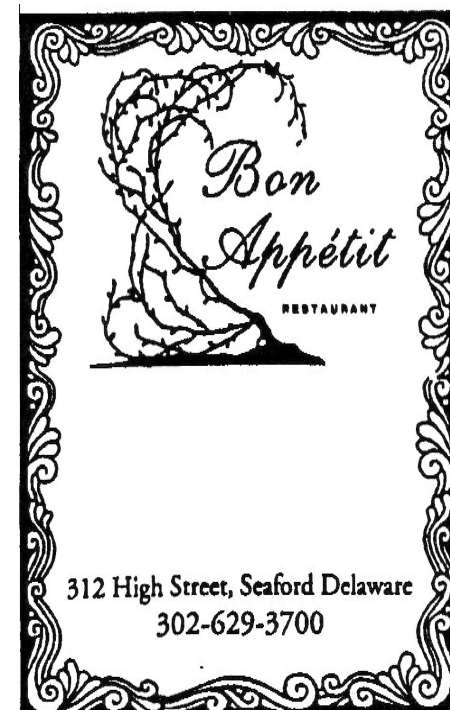

312 High Street, Seaford Delaware
302-629-3700



*Auto, Boat, Business, Health,
Home, Life, Long Term Care,
Motorcycle and More!*

Avery Hall
Insurance Group

410-742-5111
www.averyhall.com

Flowers for all Occassions



410-548-1900 917-C Snow Hill Road
800-535-1213 Salisbury, MD 21801

FSF FIRST SHORE
FEDERAL

- Checking/Savings
- CDs/Retirement Accounts
- Lot/Construction Loans
- Conventional
- 2nd Home/Investment
- Mobile Home Loans

410-546-1101

106 S. Division St., Salisbury MD

www.firstshorefederal.com



**Call Me For All Of Your
LIFE, HEALTH, AUTO,
& HOMEOWNERS
INSURANCE NEEDS.**

Like a Good Neighbor,
State Farm is there.®



State Farm Insurance Companies
Home Office: Bloomington, Illinois

Gamee Elliott
923 Eastern Shore Drive
Salisbury, MD 21804
Phone: (410) 749-4725

The Community Players of Salisbury President's Message

Happy winter everyone and welcome to the second show of Community Players' 73rd season, *Snoopy* directed by Ken Johnson. I hope that you are ready to enjoy this whimsical journey performed by a very talented cast and crew. We also look forward to you joining us for *The Hollow* directed by Kel Nagel. Thank you for your continued support of Community Players and our advertisers. I look forward to seeing all of you in the theatre.

Amanda Welch-Hamill

Officers

President	Amanda Welch-Hamill
Vice-President	Lisa Robbins
Corresponding Secretary	Brenna Johnson
Recording Secretary	Kel Nagel
Treasurer	Charles Linton
Immediate Past President	Ken Johnson

Board of Directors

David Allen Sharon Benchoff Lester Huss Rusty Mumford
Kathy Panchyk Tom Robinson Sherri Trader-Hynes

Standing Committees

Advertising	David Allen
Box Office	John Alex
Concessions	Brenda Allen
Historical	Bonnie Bosies
House	Carol Alex and Mary Veise
Maintenance	Lester Huss
Membership	Rusty Mumford
Nominations	Pat Oberholtzer
Patrons	Ernest Matthews
Program	David and Brenda Allen, David and Pat Oberholtzer and Tom Robinson
Production	Lisa Robbins
Publicity	Ann Northam
Scholarship	Cindy Gore
Season Tickets	Ernest Matthews

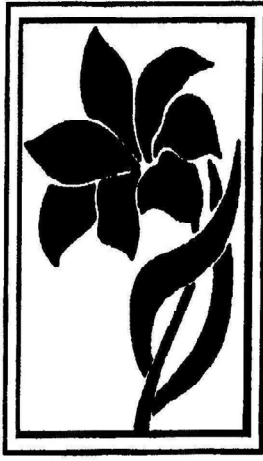

HOLLOWAY FUNERAL HOME

Professional Association

Since 1883



501 Snow Hill Road • Salisbury Maryland 21804
410-742-5141 • Fax 410-749-3278

Dance Wear Etc



Congratulations to
Community Players for
another outstanding performance!

Looking for the perfect gift?
Come In and See Our Latest Styles!

1405 S Sallsbury Blvd. Sallsbury * 410.742.3316

Computer Systems & Accessories
System Upgrades & Repairs
Internet Access & Solutions



Brainwave Computer Services

<http://www.bwave.com>

email: bw@bwave.com

2002 N. Salisbury Blvd.

Salisbury, MD 21801

Sat.- 10am-4pm
Mon-Fri 10am-6pm

(302)846-2846
Phone:410-742-9200
Toll Free:(888) 272-4692

Gray Piano Service

Since 1977

Harry A. Gray, Tuner/Technician



- Tuning
- Regulation
- Repair

Factory-certified installer:
Piano Life Saver
climate systems

Salisbury, MD 21804
Phone: 410.546.0307
Cell: 443.733.4340
e-mail: harry_gray@verizon.net



I'm thinking Arby's®

NEW Arby's \$4.99 Combos

- Regular Roast Beef
- All American Roastburger
- Prime Cut Chicken Tenders
- French Dip & Swiss Toasted Sub
- Market Fresh Pecan Chicken Salad

Breakfast ▪ Lunch ▪ Dinner

Three Salisbury locations to serve you!

1111 S. Salisbury Blvd. • 116 Ward Street
2350 N. Salisbury Blvd.



unlimited
Preschool thru Adult

Ballet • Tap • Jazz

Barbara S. Hanson, Owner

108 S. Saratoga Street
Salisbury, MD 21804

410-543-2012

Synopsis

The action takes place in the world of Charlie Brown, his friends and his dog, Snoopy.

Act I

Intermission

Act II

There will be a fifteen minute intermission between the acts.
You're invited to visit the refreshment stand in the lobby.

Please no photographs, video, or texting during the performance. Please turn all cell phones off or to vibrate.

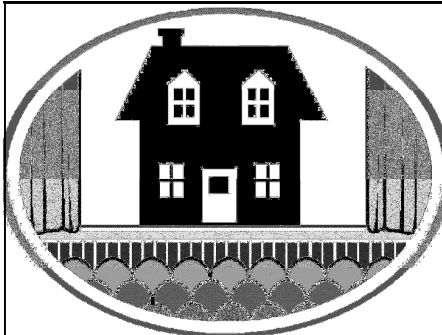

YOUR HOME IS YOUR STAGE

*CALL ME FOR A
"SELL OUT" PERFORMANCE*

NANCY ALTHAUS, REALTOR®
Your Trusted Advisor
410-726-6080

LONG & FOSTER REAL ESTATE, INC.
410-546-3211 x1382

*In Memory of
Ruth E. Little and
Charles F. Little*

*By their daughter
Joanne E. Little*

WSCL 89.5 Classical Music & NPR News/ WSDL 90.7 NPR News and Talk

ARE

YOU

LISTENING?



WSCL & WSDL are owned and operated for the people of Delmarva by the Salisbury University Foundation, Inc.

Who's Who Backstage (continued)

Carol Alex (Costumes) – Carol works tirelessly behind the scenes. She, as house manager, and her husband, John, as ticket committee chairman, making sure you get into the theatre and have a seat. Carol has been a Players officer for many years.

David Allen (Special Effects) – David joined Players in 1993 helping with lights in *Oklahoma!* Since then he has worked in every show Players has produced, in some capacity, usually backstage working on set construction, stage manager or lighting. He has also been president, is a board member and is chairman of the Building Committee. He thanks his wife, Brenda, and their two kids, Justin and Kristin, for putting up with his crazy hours.

Gary Finley (Lighting) – Gary has been lighting shows for the Dessert Theatre at Wor-Wic Community College for over seven years. He has also done lighting and some special effects for the Players' Productions of *Bell, Book, and Candle*, *You Can't Take It With You*, *Harvey*, and most recently, *Foxfire*.

Ernie Matthews (Set Construction) – Ernie has been a backbone of Players for many years. Not only are many of the sets you see on stage built under his direction, but he has had a hand in their design as well. That, however, is only one of his hats; he also takes care of our patrons and is in charge of season ticket sales and our regular tickets. He also finds time to direct occasionally.

Tom Robinson (Sound) – Tom is Director of Technical Ministries for Christ UM Church and has been involved with Community Players productions both on stage and behind the scenes. This is his fourteenth Community Player's show to be Director of Sound. Some of his past shows include: *Footloose*, *Anything Goes*, *High School Musical*, *Thoroughly Modern Millie*, *All Shook Up* and *Jekyll and Hyde* and nine Salisbury School's musicals including of *Peter Pan*, *Beauty and the Beast*, *Annie* and *Once Upon a Mattress*. He is married to the Music Director, Susan Robinson.

Don't forget about Dinner and a Show! Patronize Locally Owned Restaurants

This is a reminder to support our local area restaurants. If you show your Community Players ticket at any participating LORA restaurant, on the weekend of the show you will receive 15% off your dinner! For the Sunday matinee, simply present your ticket stub after the show.



Musical Numbers

Act 1

<i>Overture</i>	Orchestra
<i>The World According to Snoopy</i>	Charlie Brown, Linus, Lucy, Sally, Peppermint Patty
<i>Snoopy's Song</i>	Snoopy and the Ensemble
<i>Hurry Up Face</i>	Peppermint Patty
<i>Edgar Allan Poe</i>	Peppermint Patty, Lucy, Sally, Linus, Charlie Brown
<i>Mother's Day</i>	Snoopy
<i>I Know Now</i>	Lucy, Sally, Peppermint Patty
<i>Vigil</i>	Linus
<i>Clouds</i>	Snoopy, Charlie Brown, Linus, Lucy, Sally, Peppermint Patty
<i>Where Did That Little Dog Go?</i>	Charlie Brown
<i>Dime A Dozen</i>	Lucy, Sally, Peppermint Patty, Snoopy
<i>Daisy Hill</i>	Snoopy
<i>When Do The Good Things Start?</i>	Lucy, Linus, Peppermint Patty, Sally, Charlie Brown, Snoopy

Act 2

<i>Entr'Acte</i>	Orchestra
<i>Bunnies</i>	Snoopy
<i>The Great Writer</i>	Snoopy
<i>Poor Sweet Baby</i>	Peppermint Patty
<i>Don't Be Anything Less Than Everything You Can Be</i>	Charlie Brown, Linus, Sally, Peppermint Patty
<i>The Big Bow-Wow</i>	Snoopy
<i>Just One Person</i>	Charlie Brown, Linus, Lucy, Snoopy, Sally, Peppermint Patty, Woodstock



RANDY PARSONS/JACOB PARSONS

OWNER/OPERATORS

31008 OLDE FRUITLAND ROAD
SALISBURY, MD 21804

jacobsyardworks@comcast.net

410-430-0566

COMMERCIAL & RESIDENTIAL

Landscape & Property Maintenance

Who's Who in the Cast (continued)

Marc Schindler (*Snoopy*) – This is Marc's third production with Community Players. Past performances include, *Thoroughly Modern Millie* (Bun Foo), and *All Shook Up!* (Dennis) for Community Players and *The Green Room* (Cliff), *A Christmas Carol* (Fred/Undertaker) and *Alexander and the Terrible, Horrible, No Good, Very Bad Day* (Nick/Paul) for The Mezzanine in Salisbury. Marc can also be heard around Delmarva voicing and producing local radio commercials for Great Scott Broadcasting. He would like to thank the talented cast and crew of *Snoopy!!!*, especially his wife Jennifer with whom he is happy to share the stage. RAWRI!

Katie Simms (*Lucy Van Pelt*) – Katie has participated almost every year with the Community Players since 2000 when she debuted as Annie in *Annie*. She was last seen in *All Shook Up* as Miss Sandra. She also was seen at The Salisbury School during her high school years in *Oliver*, *Oklahoma!*, *The Sound of Music*, and finally *Peter Pan* as Peter Pan. She is an active member of the music ministry at Christ United Methodist Church and is so happy to be involved with this awesome cast.

Who's Who Backstage

Ken Johnson (Director) – Ken began his "career" with Community Players as a follow spot operator for *Don't Drink the Water* almost thirty years ago, and he hasn't stopped. He has directed three other shows for Players, *The Sunshine Boys* in 2003, *Don't Drink the Water* in 2005, and *Thoroughly Modern Millie* in 2008. He has been seen in many past productions for Players, most notably as The Scarecrow in *The Wizard of Oz*, Finch in *How to Succeed*, Motel in *Fiddler on the Roof*, Father Flynn in *Doubt*, and most recently as Jim in *All Shook Up* and Andreas, the trumpet playing grandfather, in *Tom, Dick, and Harry*. Ken is currently Immediate Past President of Players. He'd like to thank his family for putting up with the long hours of working at Players, especially his lovely wife Brenna.

Susan Robinson (Music Director) – Susan is the proud mom of Katie Simms and wife of Tom Robinson. She has been music director for The Community Players shows, *All Shook Up*, *Thoroughly Modern Millie*, *Anything Goes*, and participated on stage in *Meet Me in St. Louis*, *The Wizard of Oz*, and *Hello Dolly*. She is choir director and keyboardist at Christ United Methodist Church and she accompanies the Upper School chorus at The Salisbury School. She played keyboard for *Footloose*, *Jekyll and Hyde*, and has played for two productions of *Godspell* with Community Players. Susan would like to add that it has been a real pleasure working with Ken Johnson and the *Snoopy* cast.

HOMELAND

RANDY VADER ★ JAY ROUSE

A Patriotic Musical

The Celebration Choir

Christ United Methodist Church

211 Phillip Morris Drive - Salisbury

Friday, May 27 - 7 PM

Sunday, May 29 - 6 PM

Monday, May 30 - 6 PM

Cast

(In order of appearance)

Charlie Brown Chris Hager
Linus Chris Raglin
Sally Jennifer Livingston Schindler
Lucy Katie Simms
Peppermint Patty Brenna Johnson
Snoopy Marc Schindler
Woodstock Raven Neubert

Orchestra

Keyboard Susan Robinson
Keyboard Joanne Little
Percussion Christopher Reavis

We're Proud to Help Support
Community Players

PTL Chimney

*Sweeping audiences off
their feet since 1978!*

Certified by Chimney Safety Institute of America
Member of National Chimney Sweep Guild

800-353-7375

410-896-4707

302-846-2561

www.PTLChimney.com



Annual Inspections/Sweepings • Waterproofing • Repairs • Stainless Steel Liners

Who's Who in the Cast

Chris Hager (*Charlie Brown*) – Chris has spent most of my life here in Maryland. He grew in Bishopville. Chris has performed in many plays. He was Daddy Warbucks in *Annie*, Smee in *Peter Pan*, Egor, Greg Brady, and Captian of the Christmas Cruise. Most recently, he was Sir. Archibald Proops in *Jekyll and Hyde*, which was his first performance with Community Players. *Snoopy* will be his second. I could thank my family and friends for all the influence they have given through my life, but the main reason why I still do this is because of all the people I meet who tell me how much they appreciate me and my talent. I thank you all.

Brenna Johnson (*Peppermint Patty*) – Brenna began performing with Players' in 2004 and is excited to once again be on stage with such a talented and fun cast. She is the chorus and drama teacher at Stephen Decatur Middle School, leads mission trips to Guatemala and is on the worship band at her church. Jen, thank you for challenging me with tap! Susan, thank you for your never-ending encouragement. KAJ, thank you for your love and support and letting me show off my real hair (under a hat). Cast, thank you for the laughter and making rehearsals fun and enjoyable! God, thank you for blessing me with these talents and opportunities to use them.

Raven Neubert (*Woodstock*) – Raven is 16 years old, in 11th grade, and attends Delmar High School. She is a member of her schools chorus and drama club. She works at Panera. She likes to sing, hula hoop, and go to the beach. She has been in other musicals including *Into the Woods* (Little Red Riding Hood), *Back To The 80's* (Debbie), *Do Wop Wed Widing Hood* (Mother Hood) , and *The Big Bad Musical* (Little Red Riding Hood).

Chris Raglin (*Linus Van Pelt*) – Chris is a 17 year old Junior at Delmar Middle and Senior High School. He is an active member in the Key Club and is also the SGA Vice President of the Junior class. He is in Acapella and the Delmar High School Concert Choir. His acting experiences include *A Christmas Carol* (Tiny Tim), *Doo Wop Wed Widing Hood* (Woodland Critter), *The Big Bad Musical* (Three), *Back to the 80s* (Fergal the Nerd), and *Into the Woods* (Jack).

Jennifer Livingston Schindler (*Choreographer and Sally*) – Jennifer is proud to be choreographing her 5th musical for Players. She has also choreographed for Dancenter Salisbury, Delmarva Children's Theatre, SU Dance Company, The Mezzanine and The Salisbury School. Jennifer acted in SU's *Lend me a Tenor*, *The Crucible*, *The Best Little Whorehouse in Texas*, and *Crop Circles*. She performed with The Community Players of Salisbury in *Hello Dolly!*, *The Wizard of Oz*, *Footloose*, *Thoroughly Modern Millie*, *All Shook Up*, *Rumors*, and *Tom Dick and Harry*. Jennifer's most recent appearance was in *Jekyll and Hyde*.

For forty years;
the difference between
reading about it
and living it.



Admissions information: 410-742-4464 x123

www.thesalisburyschool.org

Production Staff

Rehearsal Pianist..... Susan Robinson, Joanne Little
Lighting Design/Lighting Gary Finley
Sound Setup/Sound..... Adham Ramses, Tom Robinson
Set Design..... Ken Johnson
Costume Coordinator..... Carol Alex
Props Sherri Hynes, Cast
Set Construction Chief..... Ernie Matthews
Set Construction/Painting Ernie Matthews, David Allen,
Ken Johnson, Brenna Johnson, Ben Rivera,
Katie Simms, Gary Finley, Mary Viese
Special Effects David Allen
Publicity Ann Northam, Sherri Hynes, Kathy Panchyk
Cover Design & Poster Kathy Panchyk
Program..... Brenda Allen, David Allen,
David Oberholtzer, Pat Oberholtzer, Tom Robinson

www.

Dentistry for Young People
.com

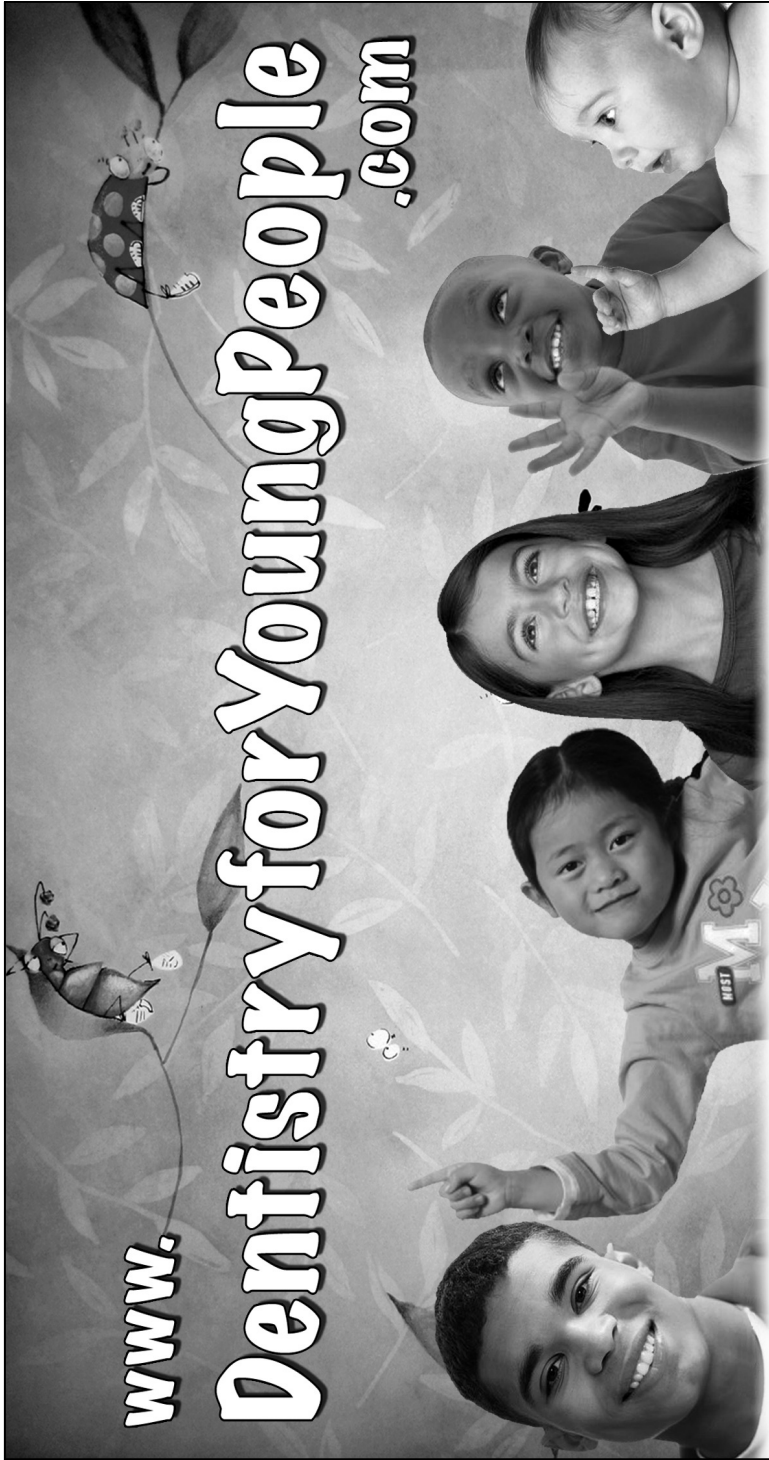

Pediatric Dentistry

Charles P. Brenner, DDS, PA

410-749-0133

800-962-2016

145 E. Carroll St. Salisbury

Director's Message

Dear Patrons, Friends and Guests,

I saw a production of *Snoopy!!!* presented by Salisbury University (Salisbury State College then) back in the 1980s and absolutely loved the show. Who doesn't love Charlie Brown, Snoopy, and the whole Peanuts gang? It is a compilation of scenes from the Peanuts comic strip with upbeat songs intertwined into the storyline. Community Players has never done this show but we have done *You're a Good Man, Charlie Brown* three different times. I was lucky enough to portray Charlie Brown for all three productions and am proud to be in the director's seat for this production.

Snoopy!!! is what I'd call a "small" musical (if there is such a thing). It is a cast of only 7 unlike our past musicals which have had casts of 40 to 50, if not more. The set is very simple – just a doghouse, two trees, and some colored blocks but with a great script written by Charles Schultz himself, what else do you need?

I hope that people will go away from this show with a renewed love for the Peanuts Gang and a song in their hearts. There are many "messages" in this show that would go a long way. The cast has worked very hard to bring to life the Peanuts gang and we have had a great time during rehearsals. It is a very loveable show with lots of cute production numbers in it. I'm not proud to say it but the last song always puts a tear in my eye.

Sit back and enjoy an evening away from every day life with Charlie Brown, Snoopy, and the Peanuts gang.

Ken Johnson